

Install Instructions for SAS 9.40 – Windows Workstation

1. Open the location where you saved the ISO files.

Name	Date modified	Type	Size
9CBPSL_DS01.ISO	3/19/2020 2:07 PM	Disc Image File	4,393,728 ...
9CBPSL_DS02.ISO	3/19/2020 2:12 PM	Disc Image File	4,206,528 ...
9CBPSL_DS03.ISO	3/19/2020 2:23 PM	Disc Image File	4,078,720 ...
9CBPSL_DS04.ISO	3/19/2020 2:25 PM	Disc Image File	4,102,336 ...
9CBPSL_DS05.ISO	3/19/2020 2:28 PM	Disc Image File	4,200,768 ...
9CBPSL_DS06.ISO	3/19/2020 2:29 PM	Disc Image File	4,198,848 ...
9CBPSL_DS07.ISO	3/19/2020 2:31 PM	Disc Image File	4,031,360 ...
labels.txt	3/19/2020 1:18 PM	Text Document	2 KB

2. The SAS installation process will prompt you many times to insert a specific disk. It will be easier if you open all the ISO files so that you have all 7 files loaded as virtual drives.

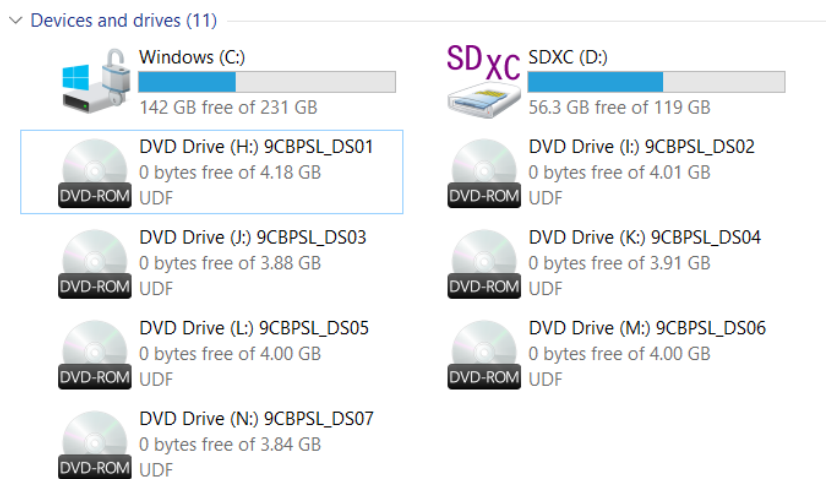

3. Open the first DVD (DS01). Right click on **setup.exe** and choose **Run as administrator**

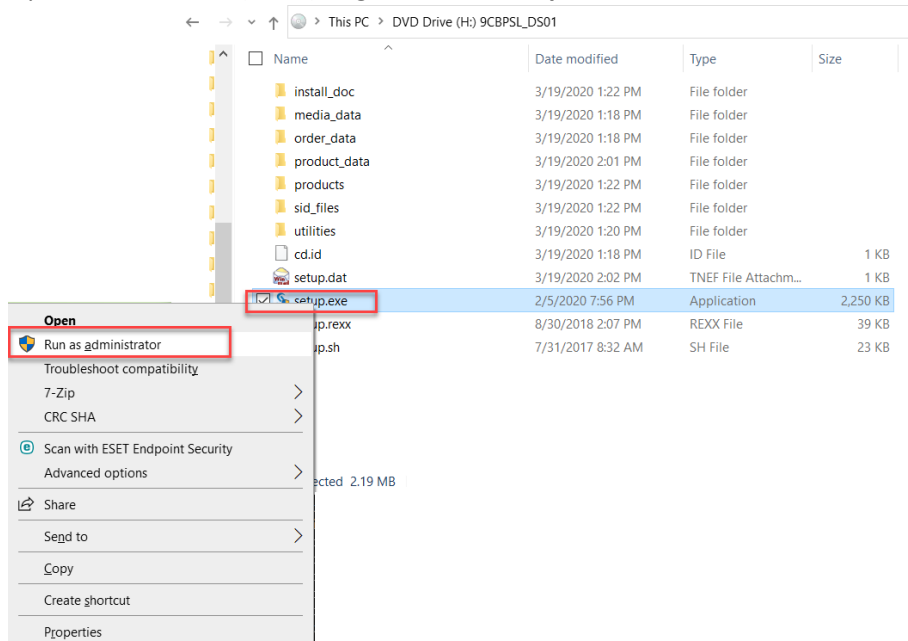

Install Instructions for SAS 9.40 – Windows Workstation

4. Select the language and click **OK**.

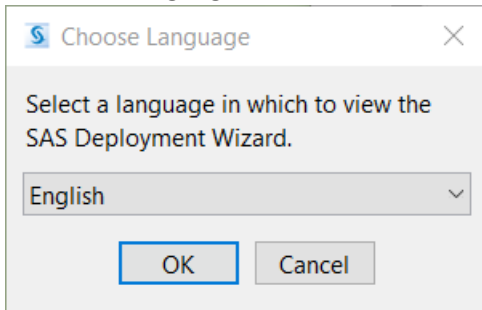

5. Select **Install SAS software** and click **Next**.

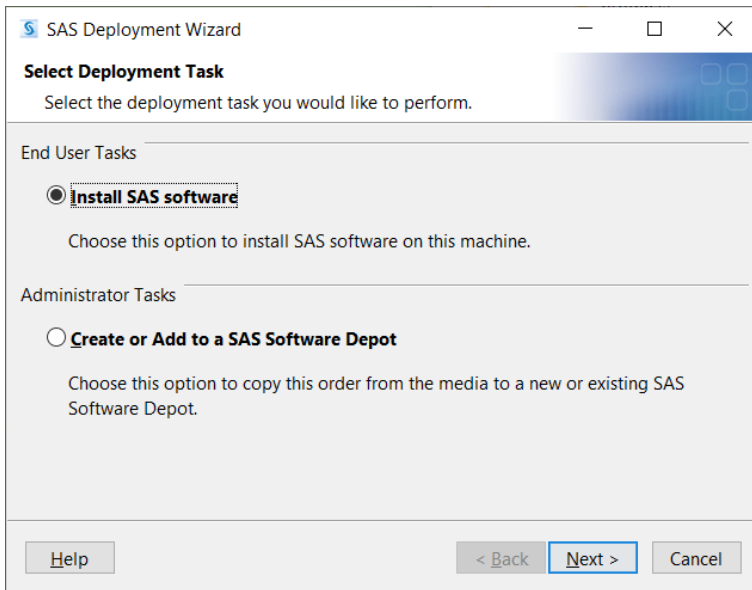

6. Specify the location where SAS software will be installed. We recommend you keep the default setting. Click on **Next**.

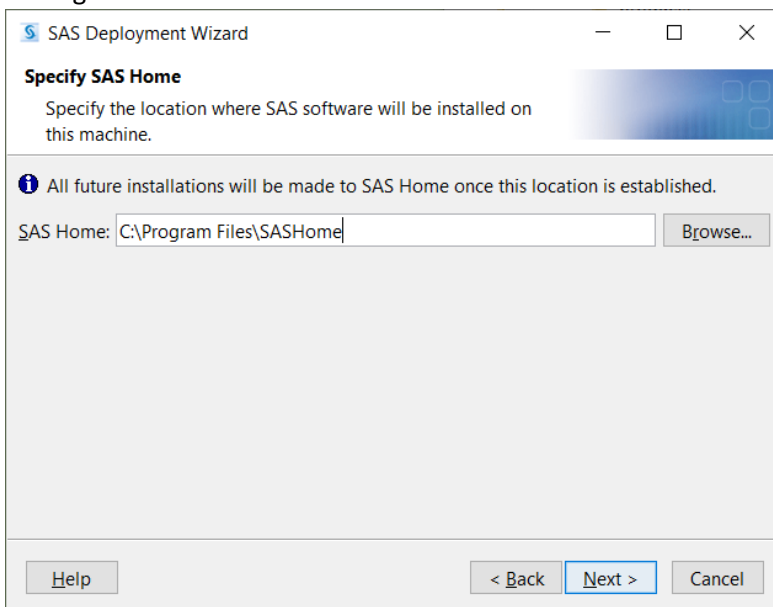

Install Instructions for SAS 9.40 – Windows Workstation

7. Select **Install SAS Foundation and Related Software** and click on **Next**.

8. When selecting the products to install, we recommend you leave the selections as they are. If you change the selections, scroll to the end and uncheck **SAS/GRAPH Java Applets for Web Servers (Advanced)**.

Product	Info
<input type="checkbox"/> SAS Web Infrastructure Platform Help and Documentation	?
<input type="checkbox"/> SAS Web Infrastructure Platform Scheduling Services	?
<input type="checkbox"/> SAS Web Server	?
<input type="checkbox"/> SAS Workflow Studio	?
<input type="checkbox"/> SAS XML Mapper	?
<input type="checkbox"/> SAS/CONNECT Driver for Java	?
<input checked="" type="checkbox"/> SAS/GRAPH ActiveX Control	?
<input type="checkbox"/> SAS/GRAPH Java Applets for Web Servers (Advanced)	?
<input checked="" type="checkbox"/> SAS/IML Studio	?
<input type="checkbox"/> SAS/SECURE Client Components	?
<input type="checkbox"/> SAS/SECURE Toolkit Libraries from RSA (R)	?
<input type="checkbox"/> Standalone Formats	?

Below the table are buttons for 'Select All' and 'Clear All'. At the bottom, there are buttons for 'Help', '< Back', 'Next >', and 'Cancel'. The 'SAS/GRAPH Java Applets for Web Servers (Advanced)' row is highlighted with a red border.

Install Instructions for SAS 9.40 – Windows Workstation

9. Select the mode of SAS Foundation to install. If you have Windows 64-bit operating system, we recommend you select **64-bit Native Mode**.

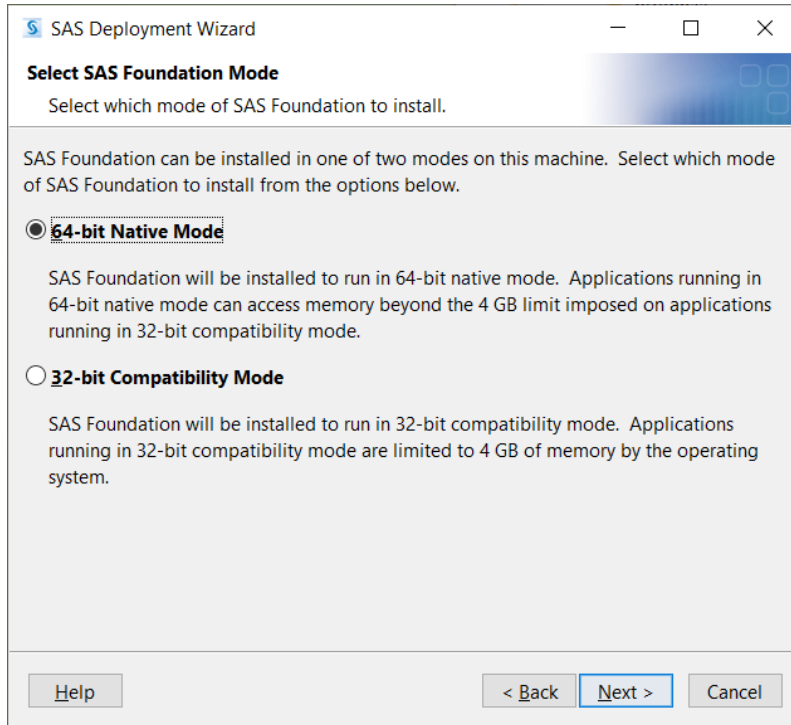

10. Select the mode of SAS Enterprise Guide to install. If you have Windows 64-bit operating system, we recommend you select **64-bit Native Mode**.

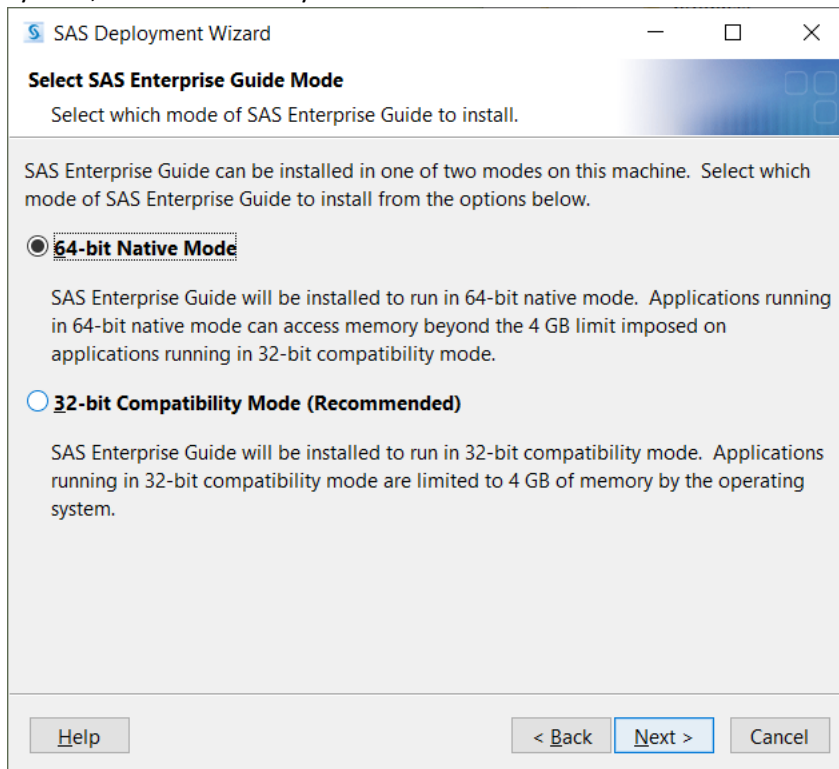

Install Instructions for SAS 9.40 – Windows Workstation

11. Select SAS Foundation Products. If this is your first time installing SAS, we recommend you select only the products you plan to use. This will save both time and space on your hard drive.

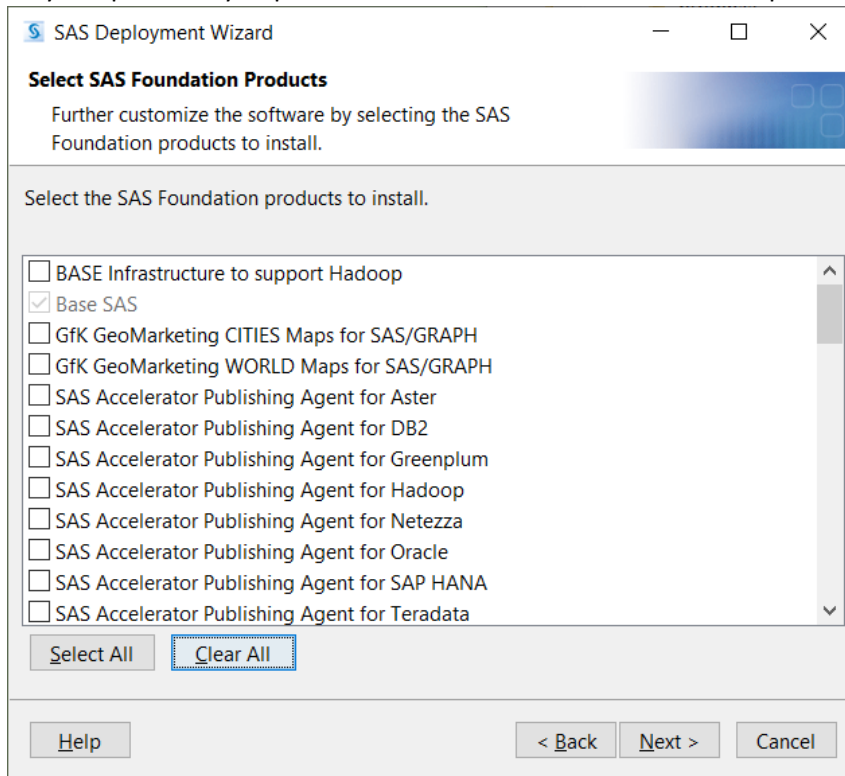

12. Specify SAS Installation Data File. These are the serial number files that are located on your web receipt on the OSL web store.

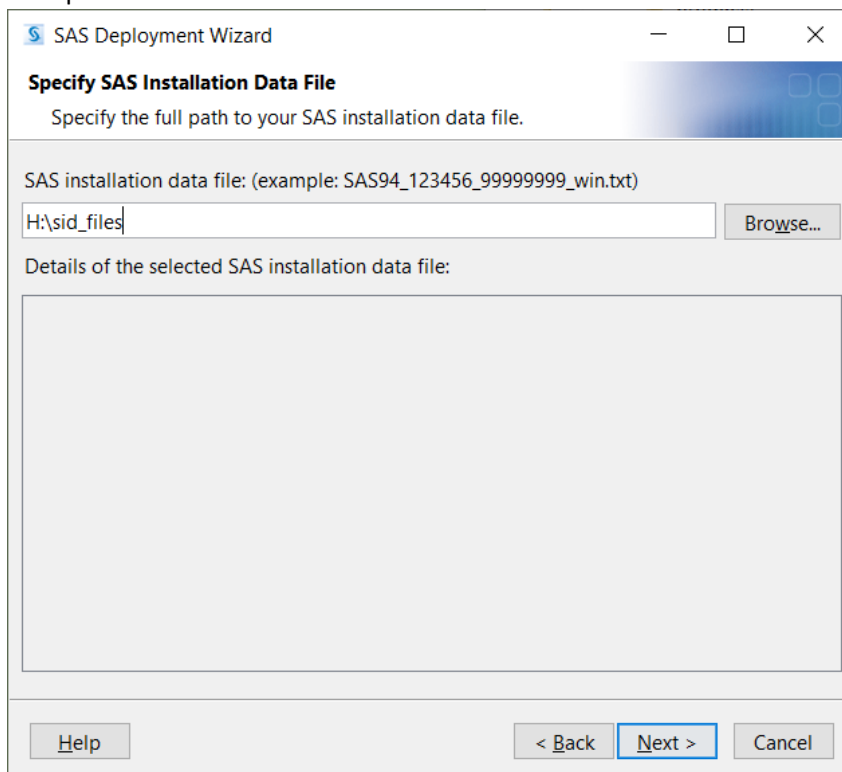

Install Instructions for SAS 9.40 – Windows Workstation

13. Browse to the location of the license files and choose the file that matches the six-character code (ex. 9CBPSL) in the ISO files. Click on **Open**.

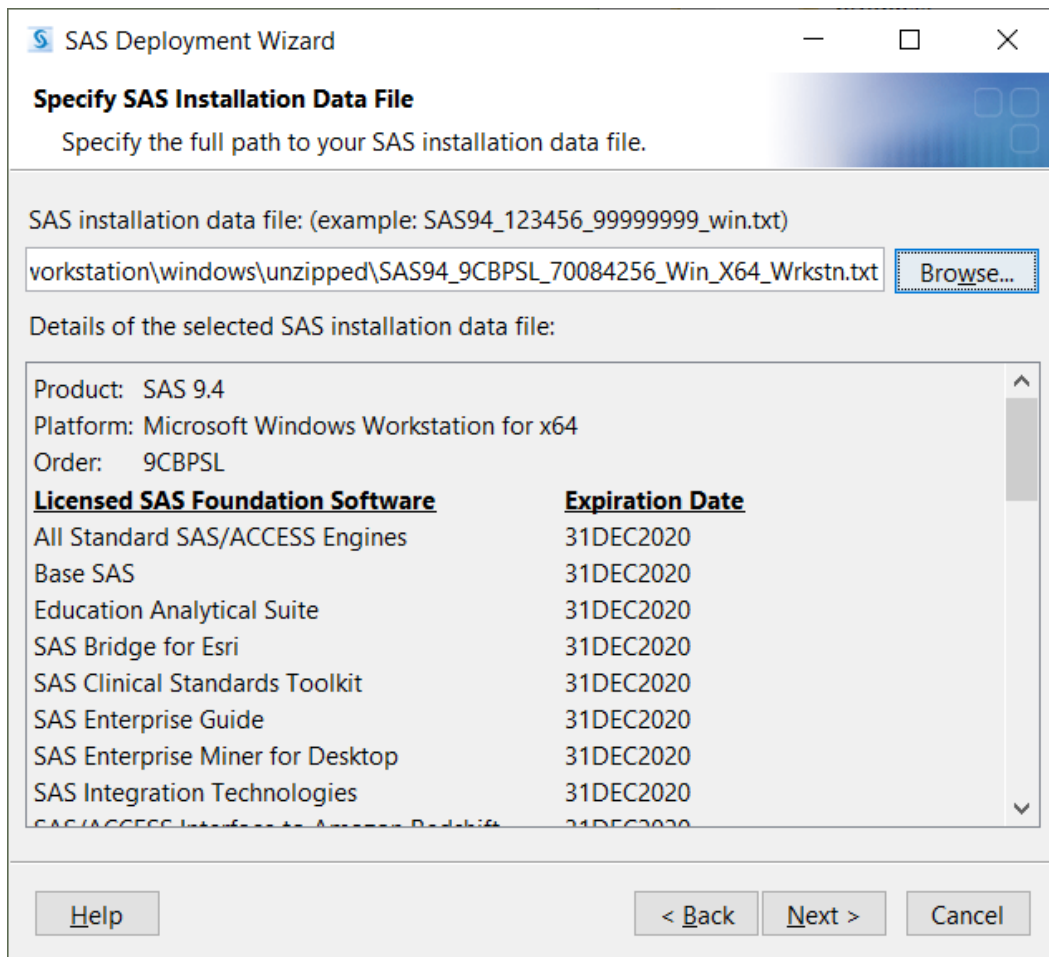
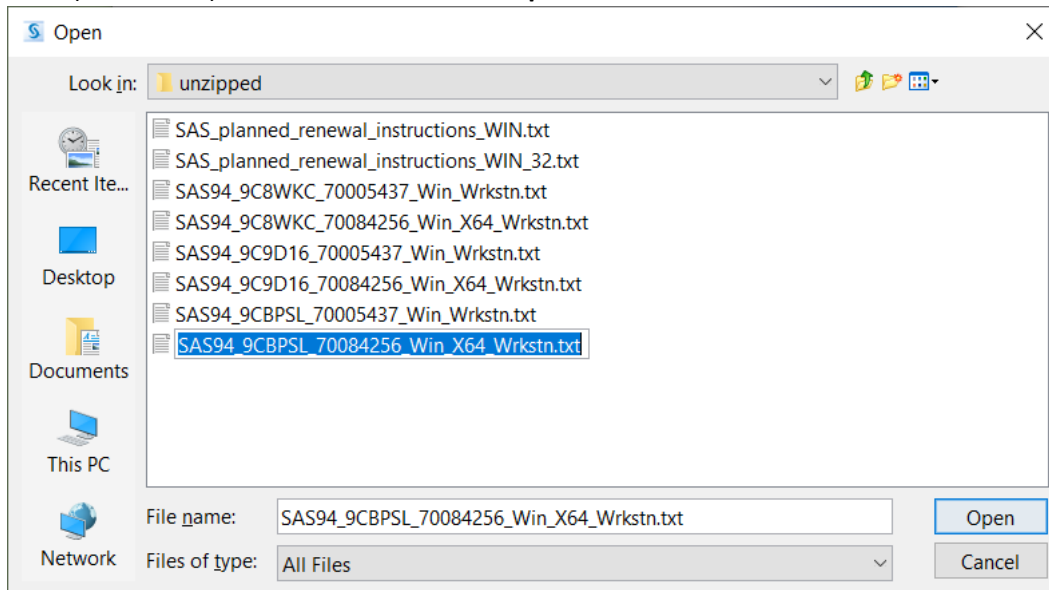

Install Instructions for SAS 9.40 – Windows Workstation

14. Select Language Support. We recommend you only choose one or two languages to start with. If you want to install additional languages, you can install them later. Click on **Next**,

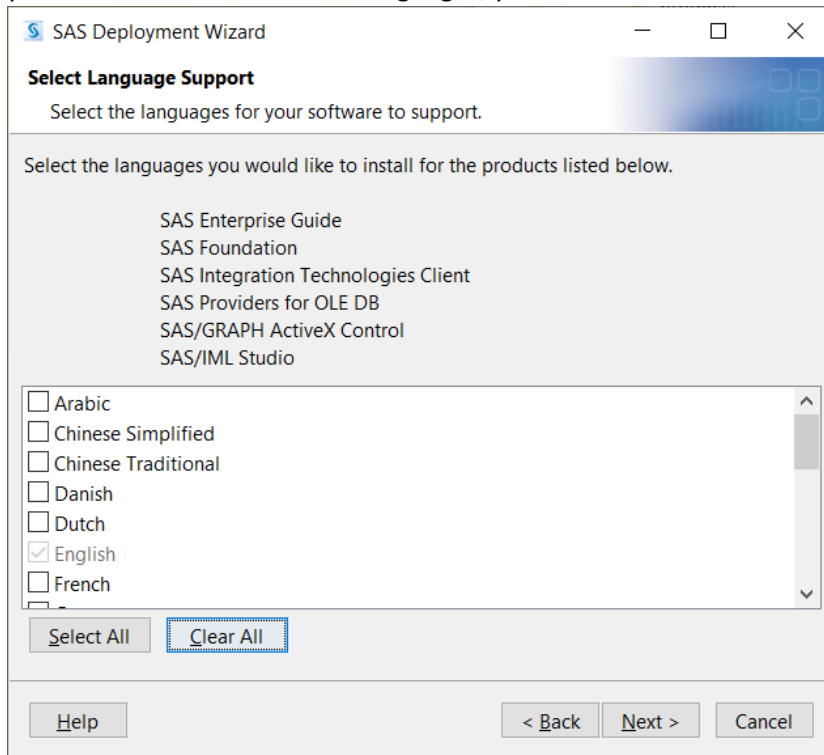

15. Select the appropriate regional settings for your SAS software. Click on **Next**.

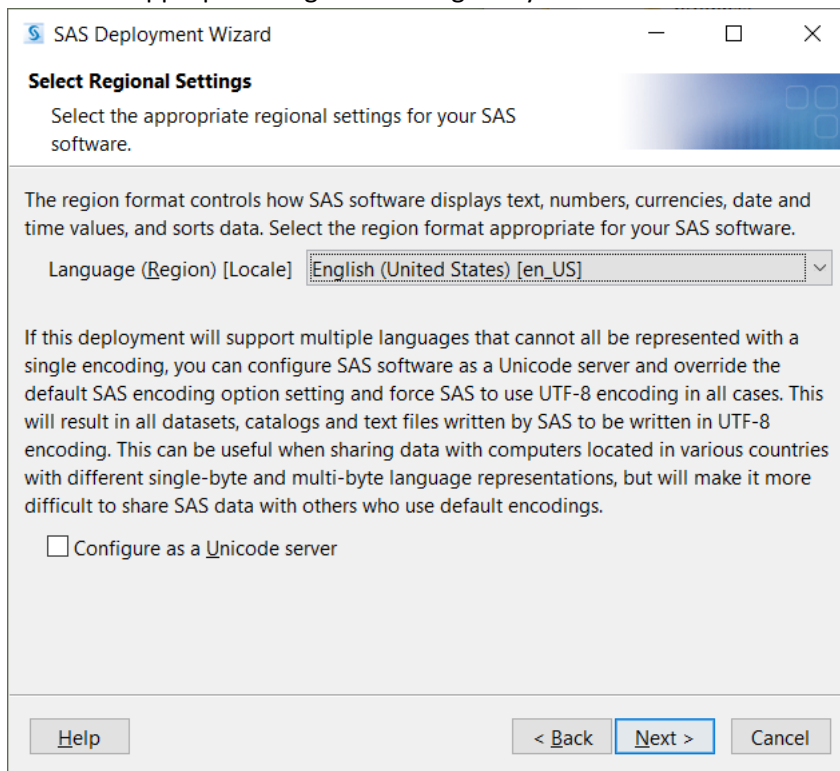

Install Instructions for SAS 9.40 – Windows Workstation

16. Specify the default product that will be used to open SAS file types that are shared by more than one product. Then click on **Next**.

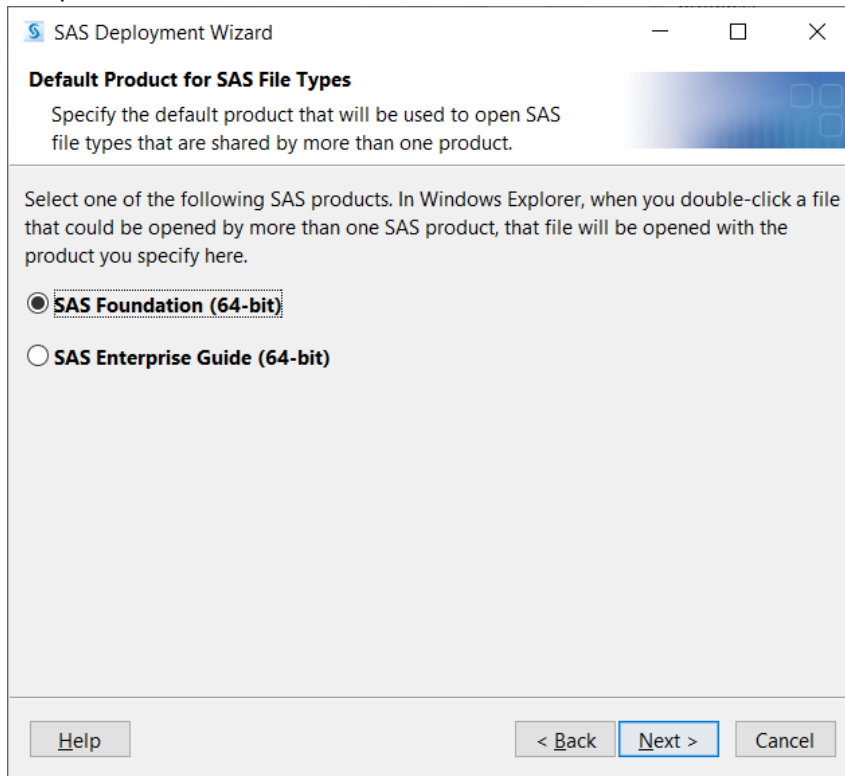

17. Wait for the installer to check your system. If there are no problems, click **Next**.

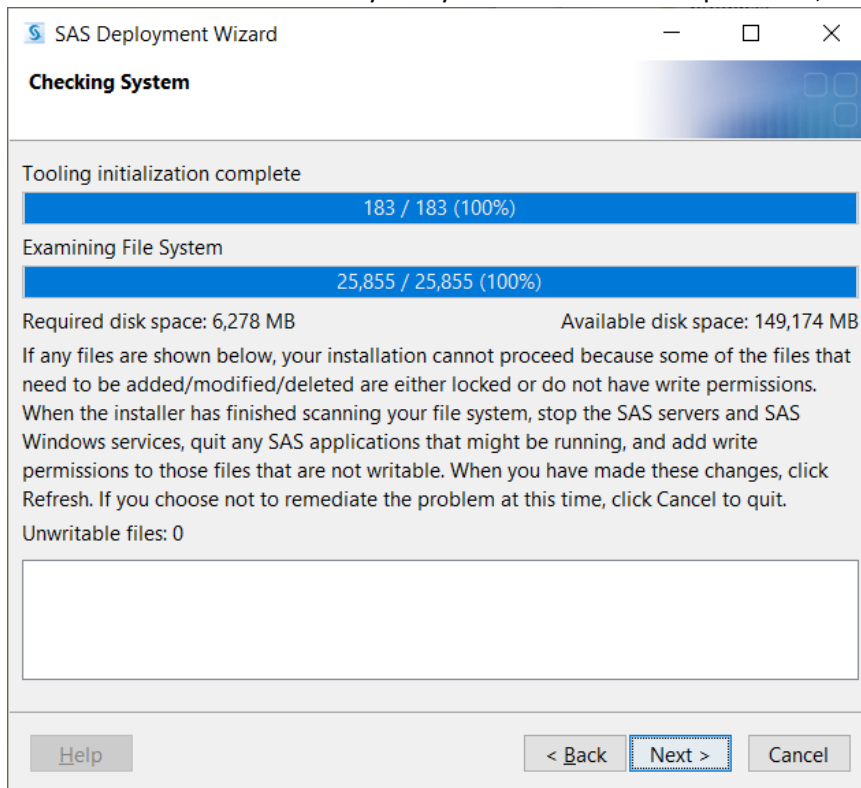

Install Instructions for SAS 9.40 – Windows Workstation

18. Review the deployment summary. If you need to make changes, click on **Back** and make the changes. When you are ready, click on **Start**.

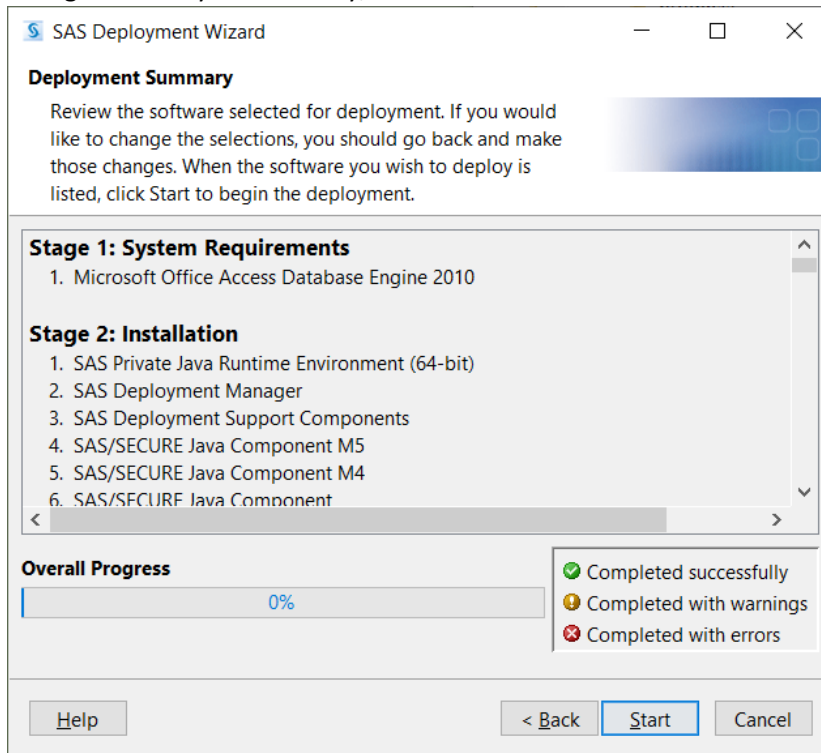

19. Stay close to your computer. The SAS installer will prompt you several times to load a specific disk.

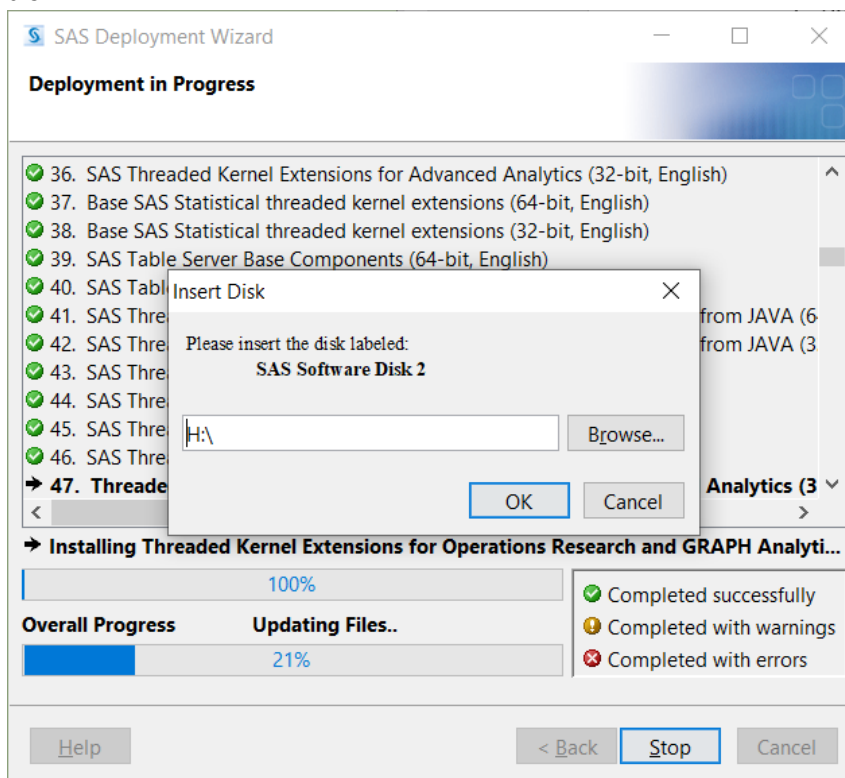

Install Instructions for SAS 9.40 – Windows Workstation

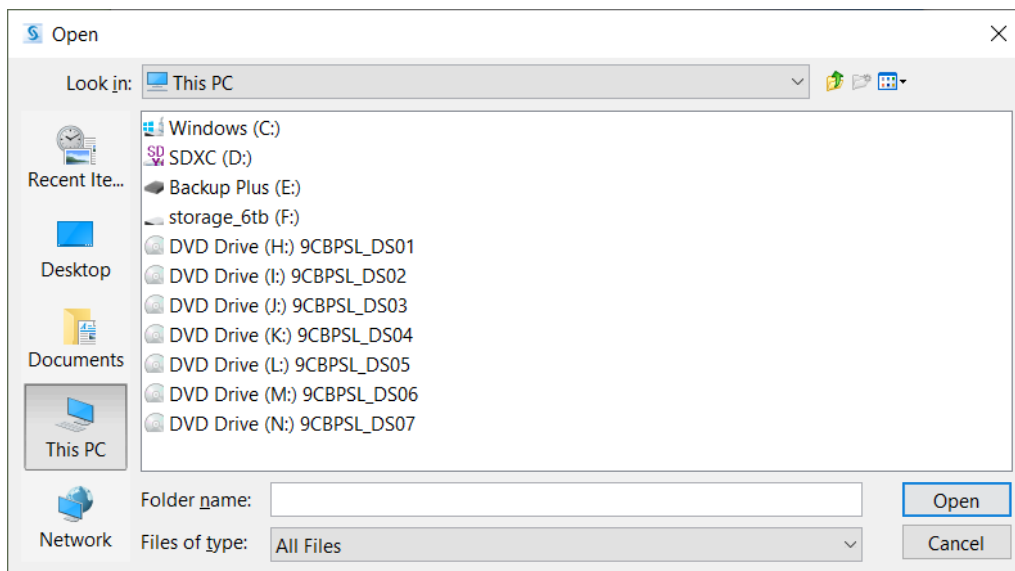

20. When the deployment is complete, click on **Next**.

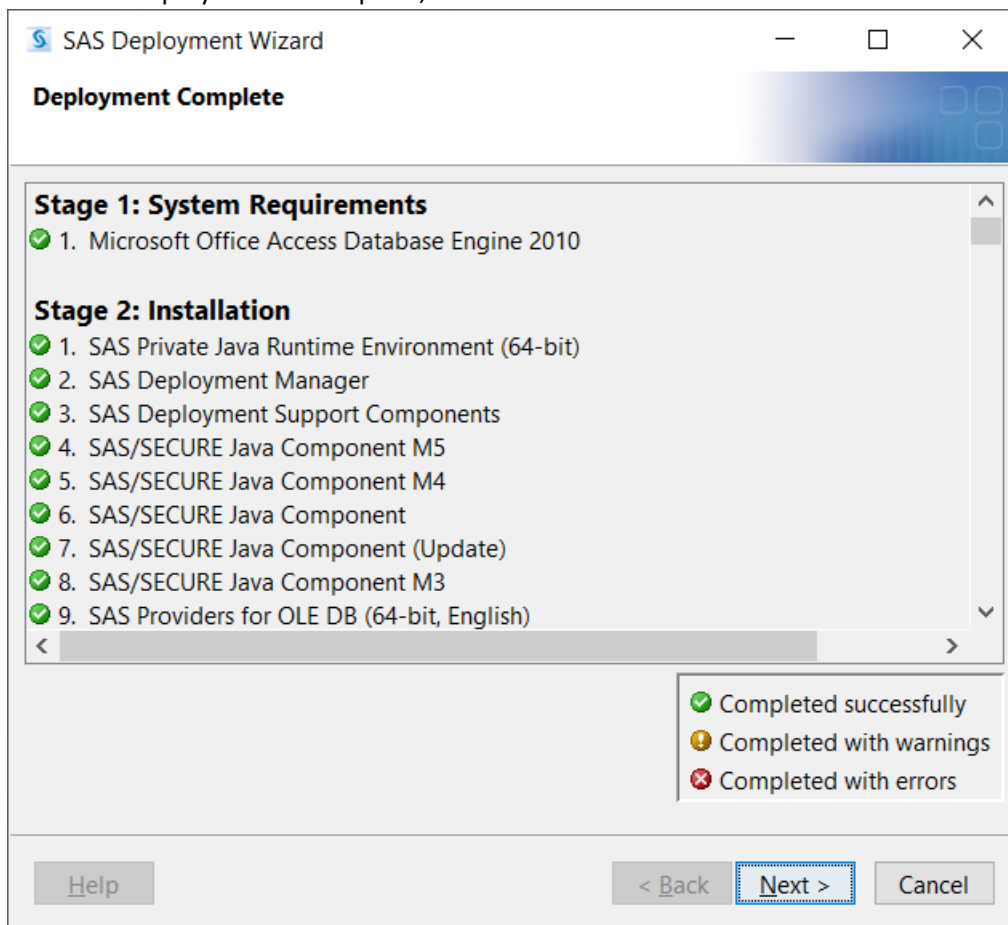

Install Instructions for SAS 9.40 – Windows Workstation

21. Select the support option then click **Next**.

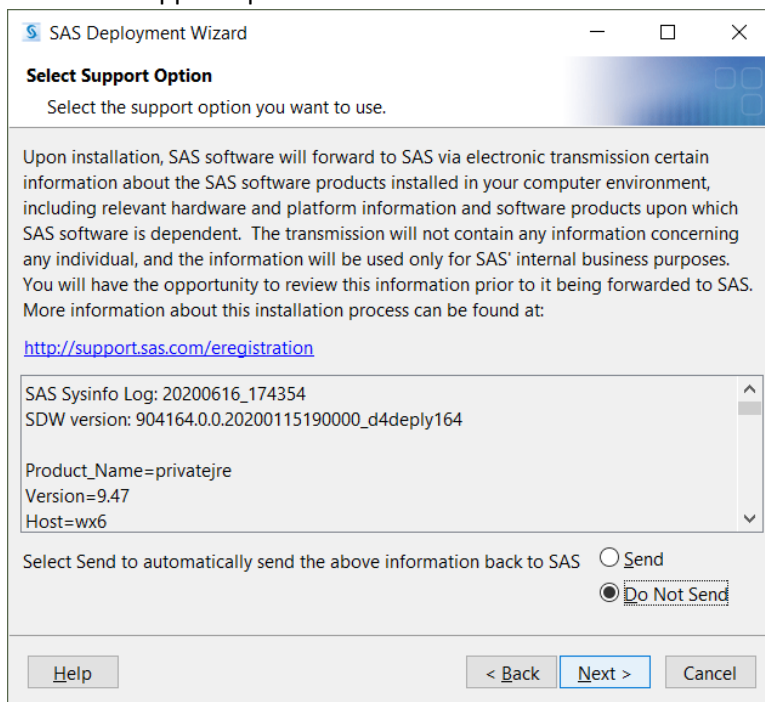

22. Additional resources are provided at the end of the installation. To close the install program, click on **Finish**.

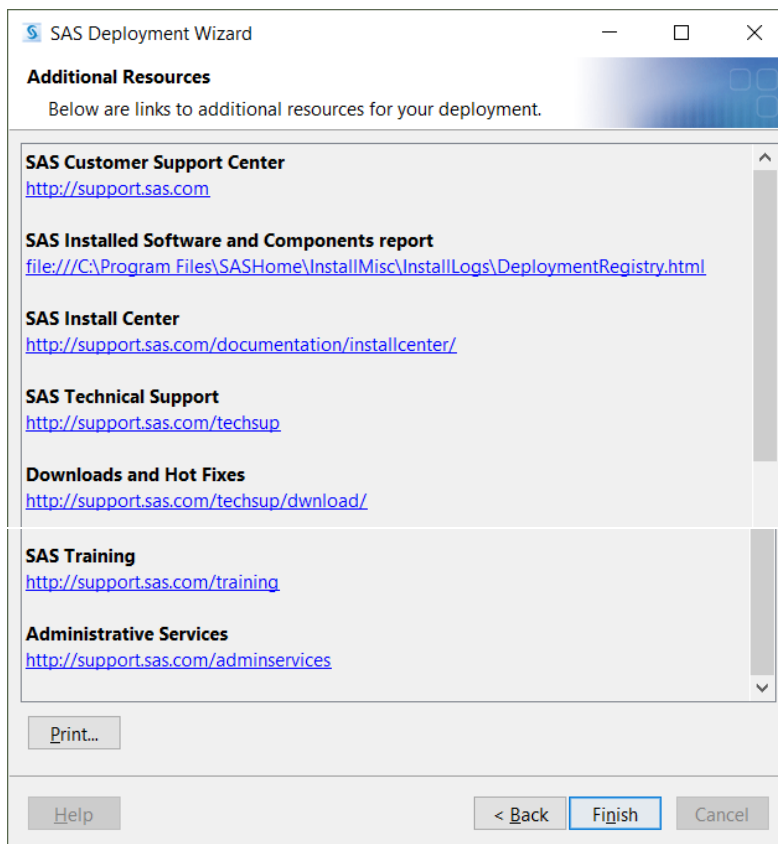

Install Instructions for SAS 9.40 – Windows Workstation

SAS Customer Support Center

<http://support.sas.com>

SAS Install Center

<http://support.sas.com/documentation/installcenter/>

SAS Technical Support

<http://support.sas.com/techsup>

Downloads and Hot Fixes

<http://support.sas.com/techsup/download>

SAS Training

<http://support.sas.com/training>

Administrative Services

<http://support.sas.com/adminservices>